太湖船变奏曲 ("Boat on Tai Lake" and Variations)

(Bass Hulusi in Bb)

江苏民歌
Variations by 刘永泰
Arranged by 罗子俊

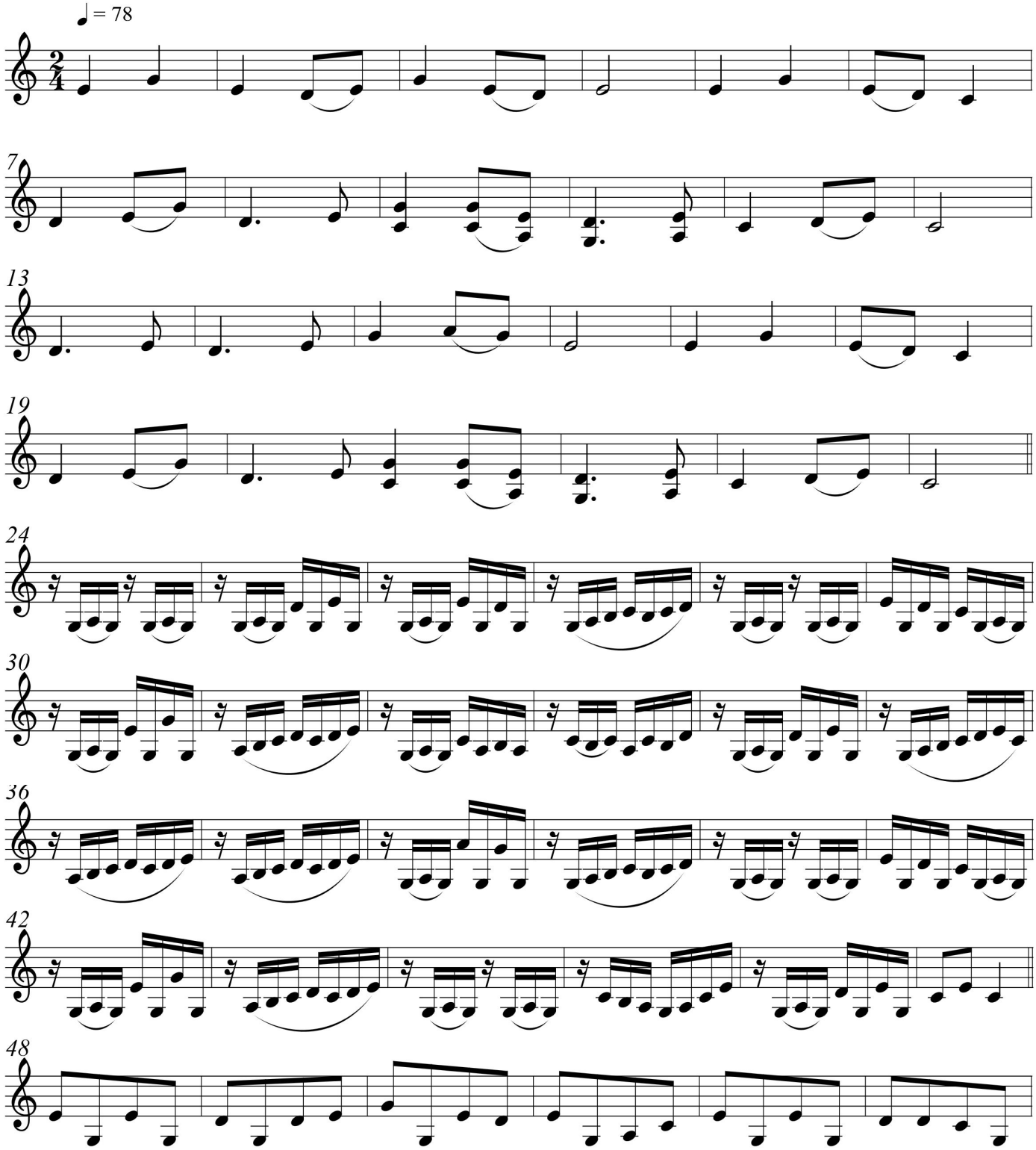

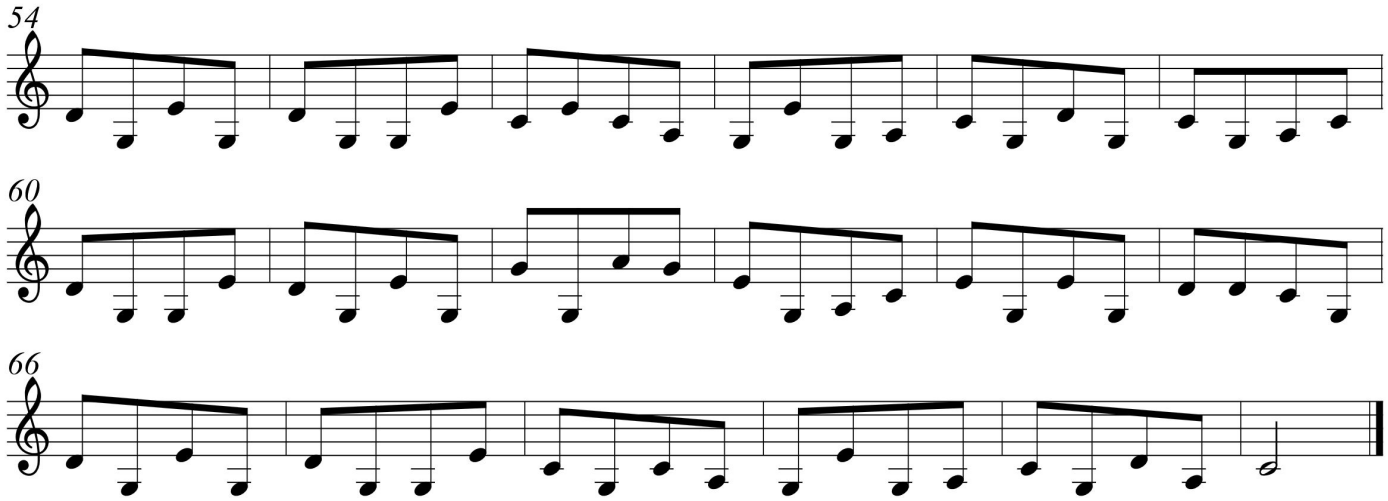
54
60
66